

[The page contains a grid of approximately 4 columns and 6 rows. The text is extremely faint and illegible due to the high contrast and grain of the scan. It appears to be a ledger or account book with various entries in each cell.]

Assessment Book of real and personal estate
 In the Town of Middletown in the County of
 Maryland made the twentieth day of June in
 the year of our Lord one thousand eight hundred
 and twenty

Names of the owners
 Names of the owners
 Names of the owners
 Names of the owners

Names of the owners	Quantity of Real Estate	Value of Real Estate	Value of Personal Estate	Value of Real Estate and Personal Estate	Number of Acres
Amos Lawrence	1000	600		600	76
Wherry & Son	50	150		150	0.5
John Smith	100	900	298	1198	5.2
John Jones	100	900	40	940	4.51
John Brown	100	550	50	600	2.76
John White	100	500		500	3.0
John Black	100	250		250	1.5
John Green	50	1100	300	1400	5.5
John Grey	200	550	728	1278	4.8
John Yellow	100	140		140	1.5
John Purple	50	250		250	0.92
John Red	40	200		200	0.8
Total	685	5858	156	6014	25.6

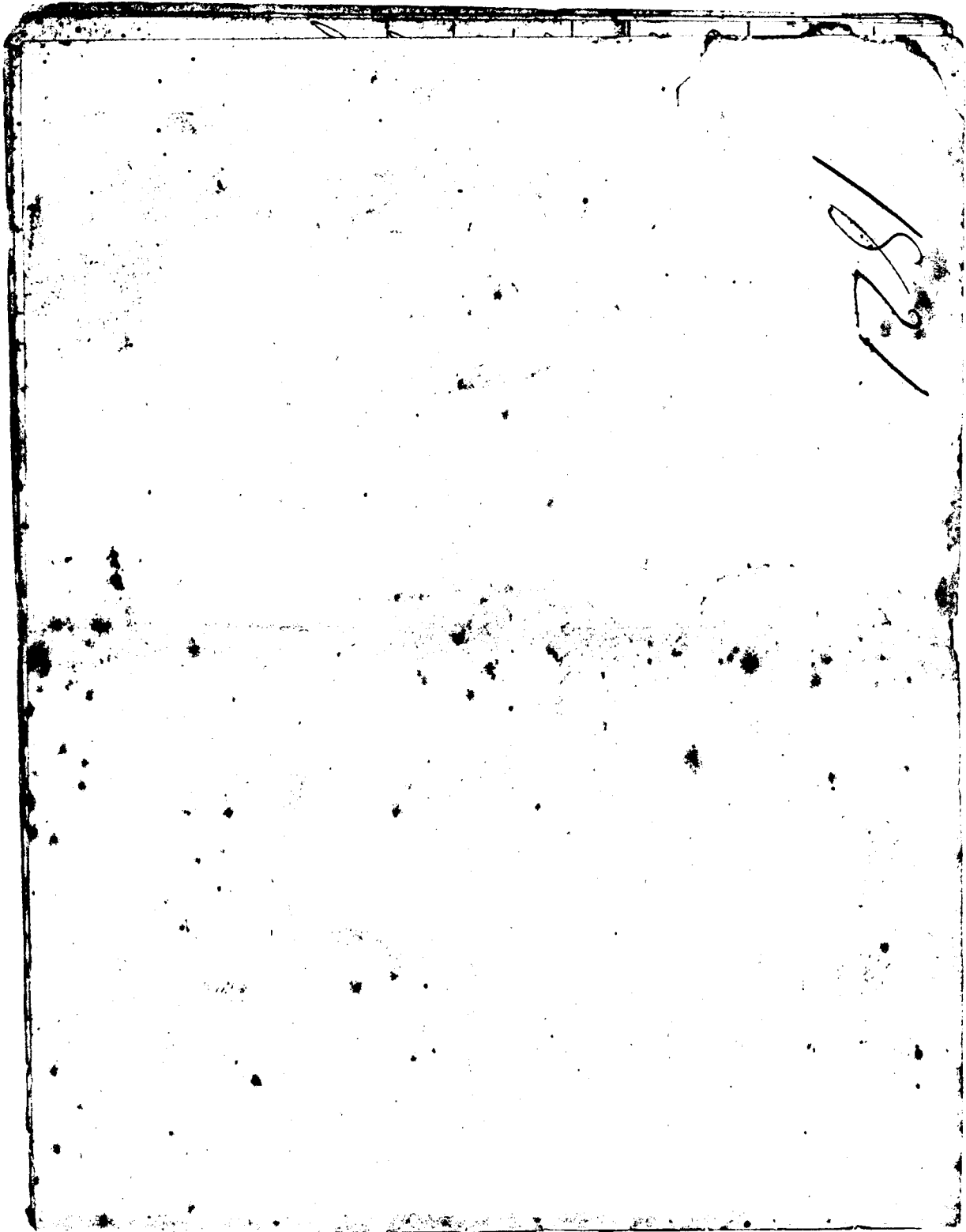

1821

Burpenden Coprol	100	85				265	1	18	
Coale Spire						150		63	
Burstocke Spire ^{Spire}	200	100				500	2	95	
Burtons of Stephen St						50		21	
Burtons South						500	2	10	
Bullbent Mathews						510	2	15	
Barnett Spire	200	800				800	3	37	
Champerlain Spire	100	250				250	1	05	
Darlington Thomas	100	580				580	2	44	
Darlington Brothers		75				75		32	
Dunbar Chesters		184				184		79	
Dunbar Spire		125				125		54	
Daniels South		130				130		55	
Daniels Spire	200	950				950	4	41	
Dunbar St. Edmund	200	1000				1000	4	41	
						6272	26	43	

3-24
2-75
—
49

1823

Assessment Year III of the Real Estate of the Town of Newburgh in the County of Orange made this Seventh Day of July in the year 1827 —

	Quantity of land and Personal Property	Value of land	Value of Personal Estate	Amount of Real & Personal Estate
Stamwell Ferriss	100 2 360	—	360	1 78
John Smith	50 3 138	—	138	0 76
Hynden Smith	19 2 120	—	120	— 66
Allen Therkild	25 2 100	—	100	— 55
Allen Street A	20 2 110	—	60	0 53
Bainburn Gls	138 1 420	—	420	2 31
Baker Joseph L	55 2 185	—	185	1 02
Beckwith Thomas	60 2 240	—	240	1 16
Baldwin Daniel	150 1 780	—	780	5 29
Baldwin Richard	100 1 525	—	525	2 89
Birby John	208 2 807	—	807	5 50
	3728	5057	7820	20 55

Boarding William _____
 Barker George _____
 Barnes Wm _____
 Bishop James _____
 Baskett James _____
 Blain Isaac Jr _____
 Bodwell Hubbard _____
 Boback James _____
 Brody Salmon _____
 Curtis Seth _____
 Curtis Stephen A _____
 also _____
 Cornstark Daniel _____
 Corbin Otho _____
 Emadall Wm _____
 Cummings Abraham _____
 Carter George & W _____
 Corbett Levi _____

75	1	420	—	420	2	31
100	2	300	—	300	1	65
50	2	137	—	137	—	76
100	2	400	—	400	2	20
114	2	292	—	292	1	67
50	1	140	—	140	—	77
75	2	225	—	225	1	24
200	1	850	250	1100	6	05
142	70	—	—	70	—	39
112	1	475	—	475	2	42
30	1	110	—	110	—	61
40	1	145	—	145	—	85
202	1	870	—	870	4	79
160	1	800	—	800	5	50
22	2	50	—	50	—	28
55	3	110	—	110	—	61
25	4	60	—	60	—	33
216	1	772	—	772	4	25
		6226	—	6226	35	60



Assessment Root of the Real and Personal estate of the Town of McDonough in the County of Ohm - says made this twenty eighth day of June in the year of our Lord one thousand eight hundred and twenty nine -

Name	Quantity of Land	Value of Real Estate	Value of Personal Estate	Value of Real and Personal Estate		
Allen William	25	125	-	125	70	70
Shobergt Samuel	50	150	-	150	-	73
Allen Isaac B.	35	175	-	175	-	99
Bearge Oscar	20	100	-	100	31	31
Berslich Lewis	100	450	-	450	52	52
Bowdley John	7	70	-	70	39	39
Bowdley John also Saml Rost	4	40	-	40	7	46
Breed Pershum	50	150	-	150	-	73
		1385	-	1385		

Shupin E. O.	1/2	100	100	100	—	56
Shupin Elias G.	3	250	—	250	1	40
Board Merrick	100	280	—	280	1	47
Princeton Mining	52	175	—	175	1	54
Remondack Daniel	202	870	—	870	4	87
Corbin Bleckin L.	160	760	—	760	4	26
Also	105	270	—	270	1	51
Corbin's Beth	112	460	—	460	2	57
Coak North	50	120	—	120	—	67
Barnwell Dean	154	700	60	760	4	25
Also	108	275	—	275	1	44
Corbin's Stephen A.	70	200	—	200	1	12
Colborn	76	278	—	278	1	22
Camfield Samuel	110	250	—	250	1	40
Cammining's Abraham G.	65	135	—	135	—	76
Clayton's Matthew James	50	135	—	135	—	76
Also	50	140	—	140	—	78
		5338	60	5398		

A Roll containing the names of all
the taxable inhabitants of the town
of McDonough together with all estate
Real and Personal possessed by them

1837

	Acres	Real	Per	Appx	Tax
Barth Uri	125	633	..	633	3.26
Bisbee James	100	483	100	583	3.09
C.					
Coville Micah	50	333	..	333	1.76
Coville Nelson	25	116	..	116	.61
Clark Charles	150	466	..	466	2.47
Corbin Horace	100	566	..	566	3.00
Camstock Daniel	227	1146	200	1346	7.14
Corbin Eliakim L.	162	960	..	960	5.09
Also	100	533	..	533	2.83

Curtis Stephen	150	533	..	533	2.83
Curtis Seth	184	1043	167	1210	6.42
Crosby Franklin	111	333	..	333	1.76
Crandall Editha	90	267	..	267	1.41
Clinton John	60	220	..	220	1.16
Crandall Henry	100	167	..	167	.89
Crandall Henry Jun	1 3/4	20	..	20	.11
Cook Ransome	100	433	..	433	2.29
Calvert Matthew	175	700	..	700	3.71
Calvert Edward	115	400	..	400	2.12
Cummings Abraham G	30	90	..	90	.48
	2155 3/4	092	467	955 3/4	52.52

TOWN OF McDONOUGH

ASSESSMENT 1847

Bennett, Olney	58	6	165	500	665	\$5.05
Beckwith, Dudley S.	26, 29	100	175		175	1.33
Barrus, Lorenzo	56	100	300		300	2.28
Barry, Eliza	69	50	100		100	.75
Black, William	77	4	30		30	.23
Bull, (Ball?), Winsor	73	3	30		30	.23
Brigham, Eli	68, 69	165	600	100	700	5.32
Also	97	100	150		150	1.14
Barry, Elizabeth	73	2	40		40	.30
Bartle, William	73	68	315		315	2.39
Bachelor, Sophia	37, 54	125	350		350	2.68
Burchard, Nathl.	104	2	10		10	.09
Grandall, Henry Jr.	73	1/2	30		30	.23
Corbin, Eli L.	101, 102, 103	215	860		860	6.54
Also	77, 78	250	950		950	7.22
Constock, Daniel	73, 74, 75, 76	252	1050	150	1200	9.12
Corbin, Horace	74	100	430	50	480	3.65
Cooke, Ransom	103	100	400		400	3.04
Curtis, Hiram	71	60	125		125	.95
Also	71	50	165		165	1.25
Curtis, Luther	71	40	125		125	.95
Curtis, Seth	96, 97, 102, 109, 110	233	950	180	1100	8.38
Corbin, Daniel	101, 110	119	230		230	1.75
Grandall, Edith	79, 80	90	225		225	1.71
Grandall, Robert	69	100	150		150	1.14
Corbin, Joseph	116, 96, 115	294	1025		1025	7.79
Also in Smithville		15	45		45	.34
Coville, George	92	50	100		100	.76
Coville, Nelson	59, 60, 62	33	175		175	1.33
Coville, David B.	59, 60	73	260		260	1.98
Calvert, Edward	39	100	325		325	2.47
Calvert, Matthew	40, 61	79	210		210	1.60
Cummings, Abram G.	44	30	70		70	.53
Garuth, Courtland	9, 10	190	775		775	5.89
Also	54, 55	150	325		325	2.47
Campbell, Nelson	56	1	50		50	.38
Bolan, James	113	50	75		75	.57
Dodge, Russel	3	50	130		130	.99
Daniels, Martin	58	1/2	175		175	1.33
Devanport, Israel Jr.	58	3	120		120	.91
Dolton, James	26, 27, 35	100	275		275	2.09
Daniels, Alexander	37, 38	167	600		600	4.56
Daniels, Meritt	37	25	280		280	2.18
Daniels, Joseph	37	12 1/2	50		50	.38
Dolton, John	25	100	240		240	1.82
Dolton, Benjamin	23, 24	200	450		450	3.42
Darling, Fenner	46	115	340		340	2.58
Dolton, Job	12	50	125		125	.95

Assessment Roll

of M. Donough

1863

Filed Nov. 24 1863

Geo T Wright

Town Clerk

NAMES	No. Lot	Acre	Value Real Estate	Value as equalized		Personal	Value Real Per. added	Prop. Tax Cts.	Military Tax.	Dog Tax.	Wholesale Tax. Cts.
				Real Estate	as equalized						
Sampbell James M.	61	58	800	900	1 1/2	100	900	1 1/2	100	150	1592
Burt's James H.	57	25	900	900	3 1/2		900	3 1/2			1592
Cole Lewis S.	92	52	450	450	4		450	4	50	50	798
Brayford Oscar	63	1/2	300	800	1 1/2		800	1 1/2			531
Burt's Seth	58	3/4	450	450	2		450	2			799
Burt's Sarah	63	20	275	275	1 1/2		275	1 1/2			485
Gunnins Lois	44	30	200	200	1		200	1			353
Balant Matthews	40	79	680	680	3 1/2		680	3 1/2			1203
Grunt Andrew	9	190	2000	2000	10		2000	10	50	50	3538
Burt's Luther	70	150	1400	1400	8		1400	8			2477
Also	70	48	200	200			200				353
Bordin Horace	70, 73, 74, 75	255	2750	2750	5 1/2		2750	5 1/2			4865
Also in Trust		160	1280								2264
Hornstock Stephen L.	70, 74, 75	275	2750						50	50	4865
Mrandall Henry	69	29	90	90			90				160
Also	73	1	50	50			50				88
Borbin Elis L.	72, 73, 74, 75	570	5100	5600	28	500	5600	28			9907
Mrandall Beaubin	79	140	1250	1250	6		1250	6	50	50	2211
Waghlan Thomas	109	110	1000	1000	5		1000	5	50	50	1769
Burt's John J.	102, 109, 110	201	2000	2000	10		2000	10	50	50	3538
Carpenter John	110	25	200	200	1		200	1	50	50	353
Burt's Aram	67, 68, 69	187	1700	1700	8 1/2		1700	8 1/2	50	50	3008
Mrandall John	69	72	450	450	2		450	2	50	50	798

1000 41000

1150 175-101